

**BIG BANK SECTIONAL ELEVATION
BB.1**
SCALE 1:100 AT A1, 1:200 AT A3

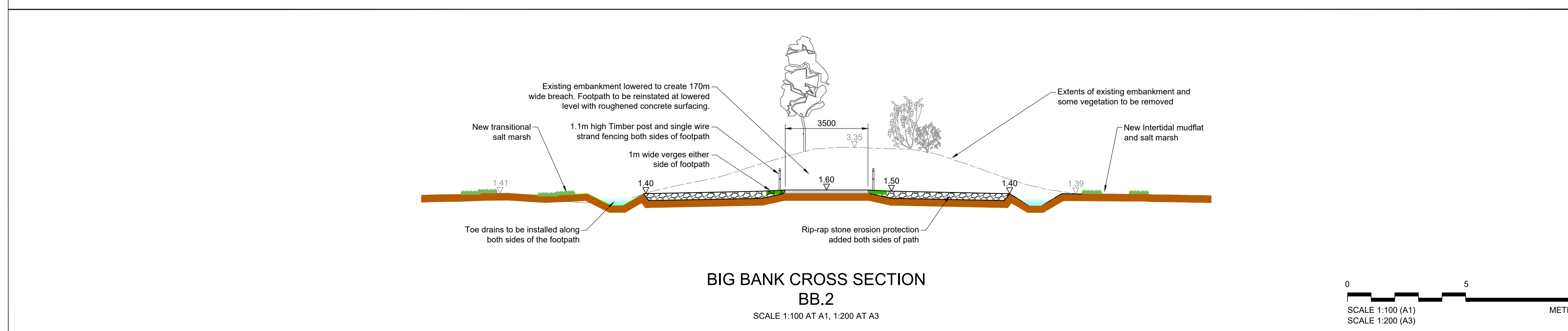

**BIG BANK CROSS SECTION
BB.2**
SCALE 1:100 AT A1, 1:200 AT A3

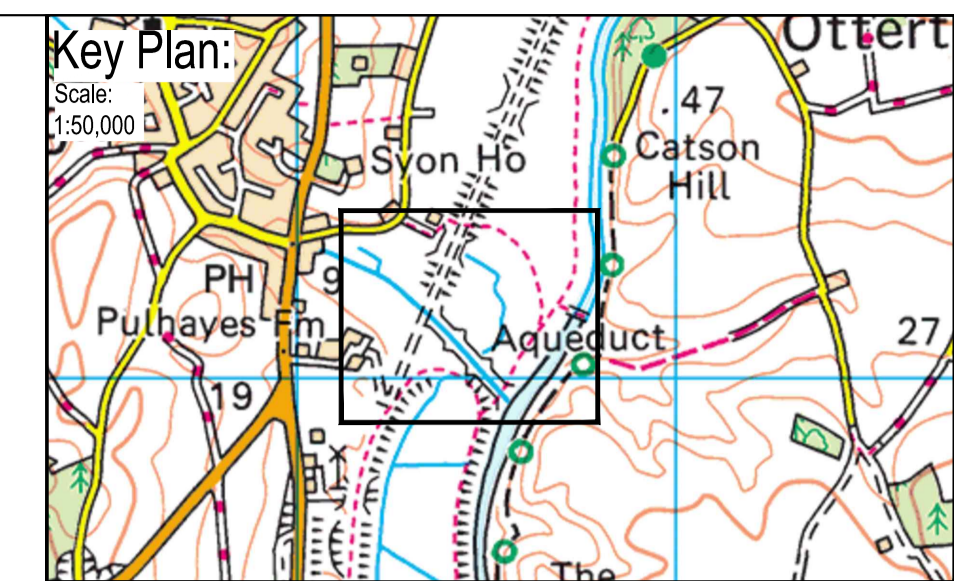

Key:

- Existing embankment
- New embankment
- New material filled above existing ground levels
- Existing footpath
- New footpath
- New concrete surfaced path
- Watercourse of channel
- Existing levels
- Proposed levels

- Notes:**
- All levels shown are to GPS datum.
 - All dimensions are in millimetres unless stated otherwise.
 - For locating section references BB.1 and BB.2, refer to plan drawing IMSW002045-CH2-000-200-DR-C-0008.

Rev	Rev. Date	Purpose of revision	Drawn	Checked	Rev'd	Appr'd
P01	14/09/20	FOR PLANNING SUBMISSION	TB	PA	CG	TW

JACOBS
Apature, Pynes Hill Court, Pynes Hill, Exeter, EX2 5SP
Tel: +44 (0) 1592 269500 www.jacobs.com

Environment Agency | **Devon County Council**
Project partners

Client: **Environment Agency** | Project partners: **Devon County Council**

Project: **LOWER OTTER RESTORATION PROJECT**

Drawing title: **BIG BANK SECTIONS**

Drawing status: **S4**

Scale: **AS SHOWN** | **DO NOT SCALE**

Jacobs No. 684492 | Rev **P01**

Drawing number: **ENVMSW002045-CH2-000-200-DR-C-0027**

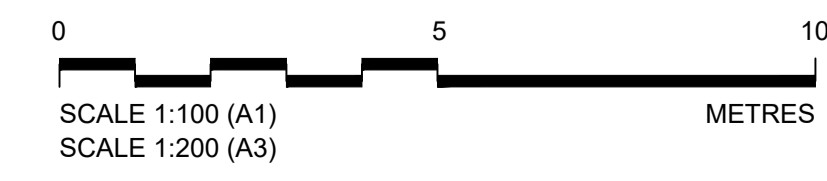

© Copyright 2020 Jacobs U.K. Limited. The concepts and information contained in this document are the property of Jacobs. Use or copying of this document in whole or in part without the written permission of Jacobs constitutes an infringement of copyright. Limitation: This drawing has been prepared on behalf of, and for the exclusive use of Jacobs' Client, and is subject to, and issued in accordance with the provisions of the contract between Jacobs and the Client. Jacobs accepts no liability or responsibility whatsoever for, or in respect of, any use of, or reliance upon, this drawing by any third party.